Cello II

Olhos Negros

Rússia

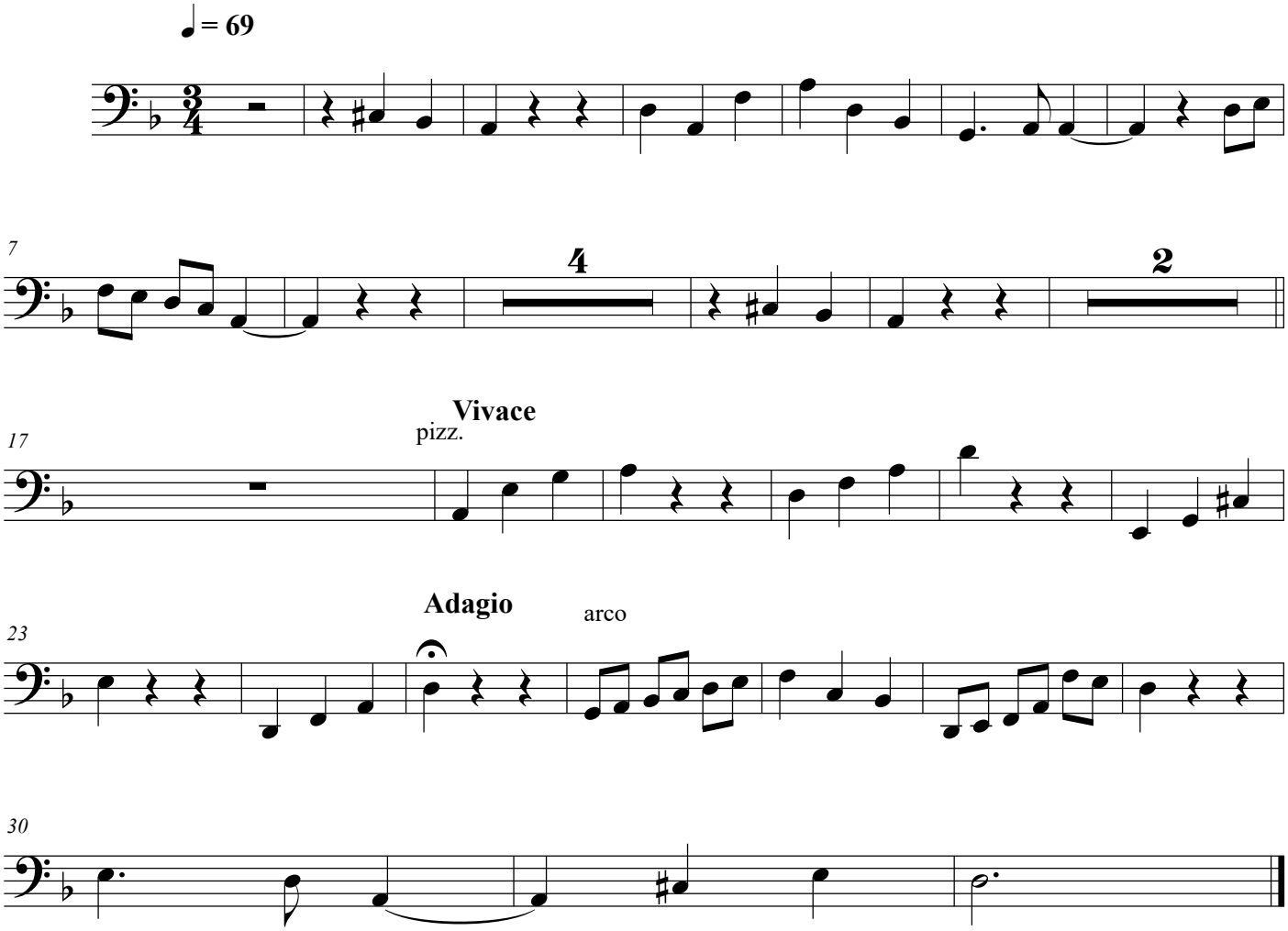

©